

## Notices to Mariners, SWEDEN Swedish Maritime Administration



### Areas in Swedish Notices to Mariners



**SJÖFARTSVERKET**

Editorial office  
Swedish Maritime Administration  
Ufs  
601 78 NORRKÖPING  
Sweden  
tel: 0771 630 605  
e-mail: [ufs@sjofartsverket.se](mailto:ufs@sjofartsverket.se)  
Publisher:  
Hydrographer Patrik Wiberg



## ANNOUNCEMENTS

No Announcements in this booklet.

## NOTICES

### Bay of Bothnia

\* 10043

Chart: 41, 411, 412

Sweden. Bay of Bothnia. Kalix. Luskärgrund light. Subsidiary light. Virtual AIS.

A subsidiary light has been added to Luskärgrund light.

The character of the subsidiary light is Iso WRG 8s 12M, and will only be lit when specially needed.

The sectors of the subsidiary light are as follows: 333,6° - G - 334,8° - W - 336,0° - R - 337,2° - Dk.

The lights are synchronized.

The light has also been equipped with a virtual AIS-signal.

Luskärgrund light	65-39,647N	023-20,038E
-------------------	------------	-------------

LoL C5725.5

Bsp Bottenviken 2014/s05, s14, s15

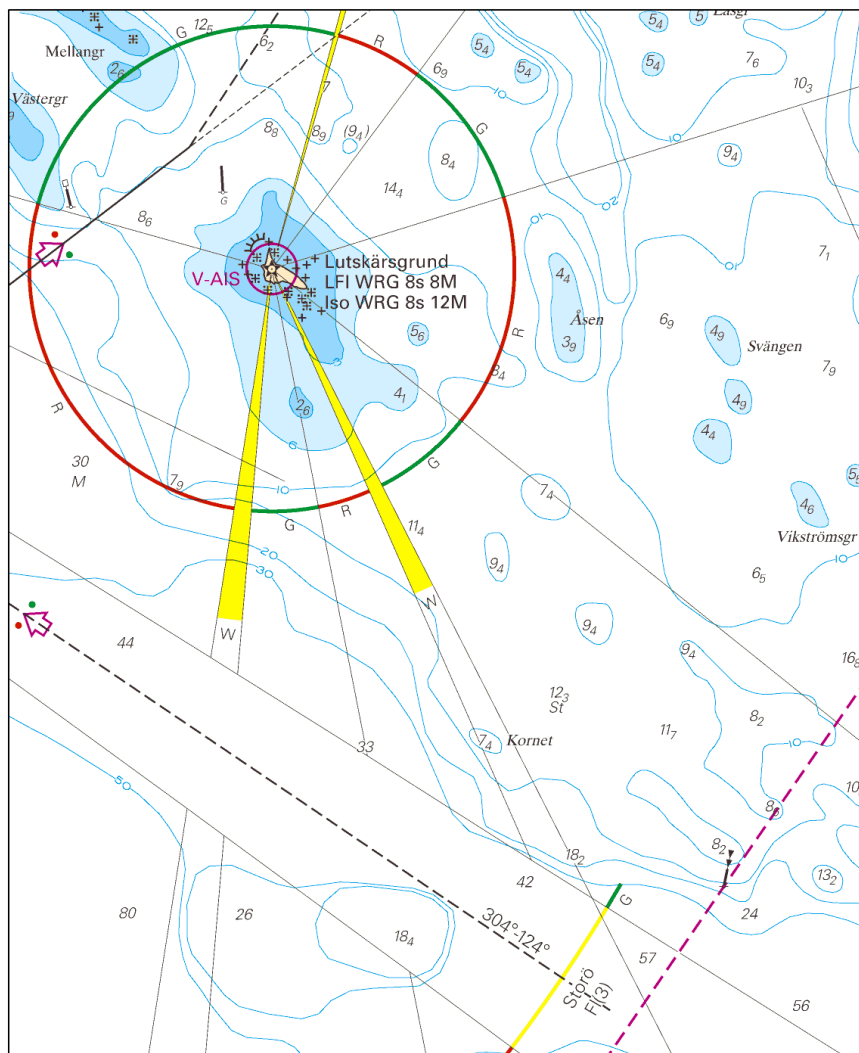

Light Luskärgrund

## Sea of Bothnia

\* 10894

Chart: 522

## Sweden. Sea of Bothnia. Köpmanholmen. Kläppa. Buoyage.

Insert	special purpose spar buoy Fl Y 3s	a)	63-10,012N	018-36,135E
Insert	special purpose spar buoy Fl Y 3s	b)	63-10,006N	018-36,196E

Bsp Bottenhavet N 2013/s21

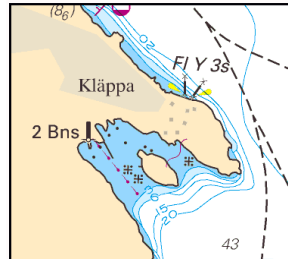

Special marks at Kläppa

Transportstyrelsen, Norrköping. Publ. 6 januari 2016

## Northern Baltic

\* 10900 (T)

Chart: 616, 6163

## Sweden. Northern Baltic. E of Utö. Gunnery exercise. January 14 - 15, 2016.

Expired notices: 2015:578/10884(T)

Position: Approx.	58-54N	018-20E	Utö Firing Danger Area
-------------------	--------	---------	------------------------

Gunnery exercise will be carried out within Utö firing range. The current extension of the closed area is given in the table.

Information during practice times VHF channel 16, call Utö skjutfält, or phone +46 (0)8 501 570 45. Information about upcoming practice times, phone: +46 10-823 18 23.

January	Time	Range from shore
14	0800 - 2200	1,6 M
15	0800 - 2100	1,6 M

Not shown in ENC.

Bsp Stockholm S 2013/s18, s37

Försvarsmakten, Utö. Publ. 5 januari 2016

\* 10901

Chart: 616, 6162, 6171

## Sweden. Northern Baltic. Port of Nynäshamn. Petroleum harbour. Restricted area.

The water area between positions a) - d) is closed for non-authorized traffic in accordance with County Administrative Board regulations.

Insert	restricted area between a) - d)	a)	58-54,988N	017-58,072E
		b)	58-54,983N	017-58,395E
		c)	58-55,313N	017-58,294E
		d)	58-55,313N	017-58,389E

Bsp Stockholm S 2013/s20, s21, s26, s35

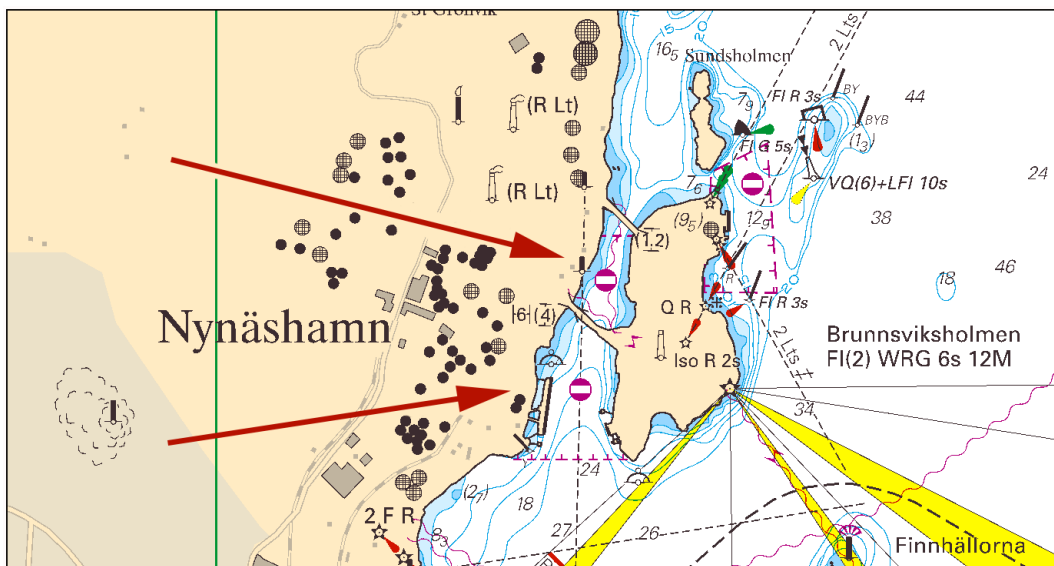

Restricted area Petroleum harbour

Länsstyrelsen i Stockholms län. Publ. 6 januari 2016

\* 10903

Chart: 6141, 6142

Sweden. Northern Baltic. Stockholm. Blockhusudden. Spar buoy moved.

Move	starboard-hand spar buoy approx. 14 m southward to	59-19,213N	018-08,955E
------	--	------------	-------------

BSP Mälaren 2014/s53, Bsp Stockholm M 2013/s10

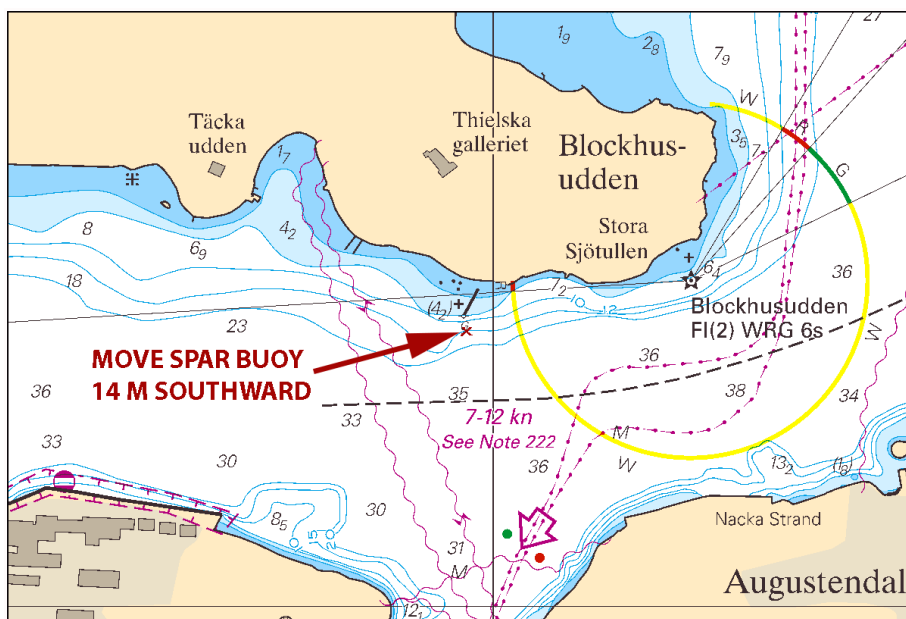

Blockhusudden, spar buoy moved

Stockholms Hamn AB. Publ. 6 januari 2016

Kattegat

\* 10895

Chart: 931, 9313

Sweden. Kattegat. Gothenburg archipelago. Hönö. New jetty.

Insert	jetty and delete rocks according to chartlet	57-42,02N	011-40,03E
--------	--	-----------	------------

Bsp Västkusten S 2014/s45, Bsp Västkusten S 2016/s45

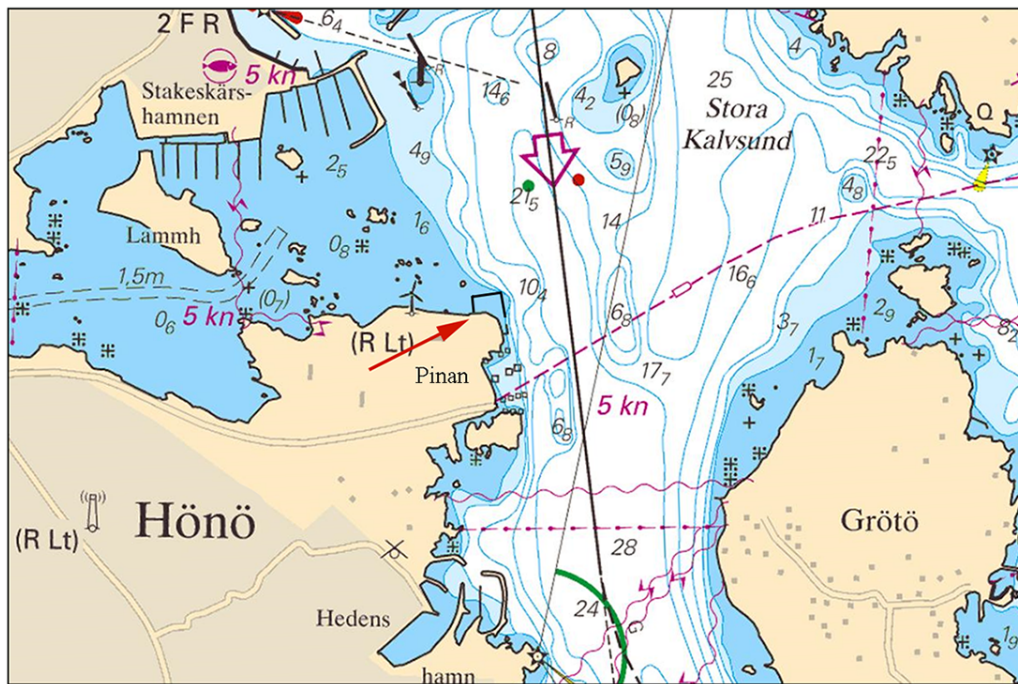

Höno, new jetty

Sjöfartsverket, Göteborg. Publ. 6 januari 2016

## Lake Vänern and Trollhätte kanal

\* 10904 (T)

Chart: 1352, 1353

Sweden. Lake Vänern and Trollhätte kanal. Göta älv. Bränna -Ödegärdet. Temporary speed restriction.

Mariners are requested to pass the area between light Bränna and Ödegärdet with slowest possible speed, to minimize damage to the embankment.

Light Bränna (454)	58-03,66N	012-08,45E
Ödegärdet (448)	58-04,72N	012-08,54E

Bsp Göta kanal 2011/s50

Kanalcentralen, Trollhättan Publ. 6 januari 2016